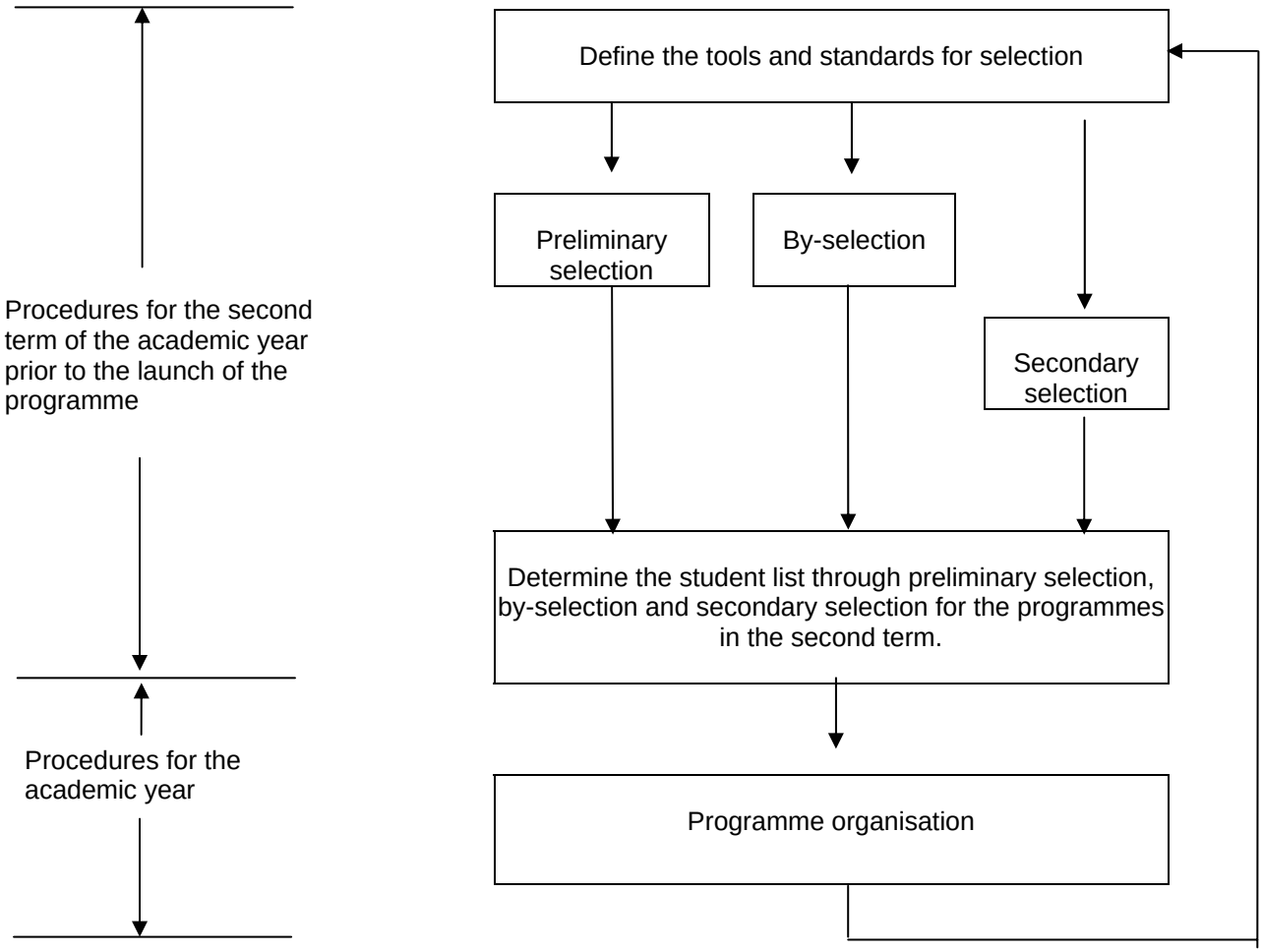

Graph 5: Student selection procedures for IIC and II D Level programmes