Hong Kong International
Visual Arts Education Symposium 2026
香港國際視覺藝術教育研討會

Commendable Award

優異獎

WONG Yan-yu
Bachelor of Arts (Honours) in Creative Arts and Culture
The Education University of Hong Kong
黃昕瑜
香港教育大學
創意藝術與文化榮譽文學士

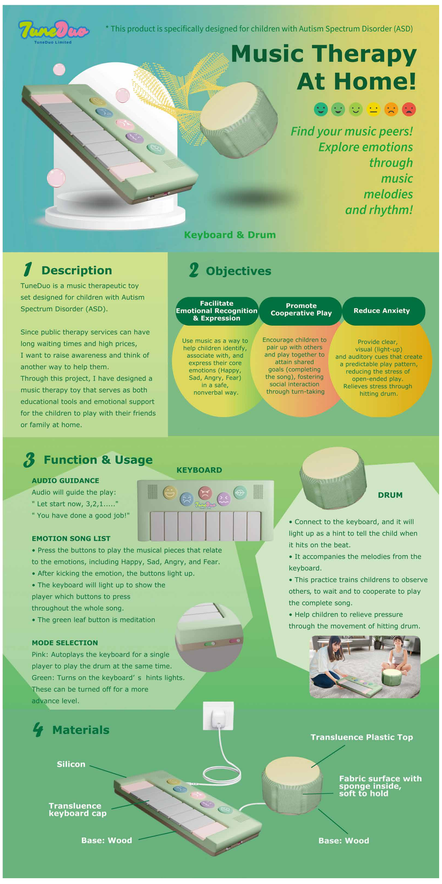

TuneDuo
Product Design

TuneDuo, is a music therapeutic toy set designed for Children with Autism Spectrum Disorder (ASD). Since waiting lists for public therapy services can be long and costs are high, I want to raise awareness and explore alternative ways to help them. Through this project, I have designed a music therapy toy to serve as both an educational tool and emotional support for the children to play with their friends or family at home. Children with Autism Spectrum Disorder (ASD) often face challenges with emotional identification, expressive communication and unstructured social interaction. Hence, my objectives are: first, facilitate emotional recognition and expression, helping children recognise and express their own and others' emotions. Second, promote cooperative play, fostering social interaction, including turn-taking, and shared achievement so as to build up self-confidence and connection with others. Lastly, to use music as a way to relieve pressure and anxiety, foster mental wellness.

全球大學傑出設計獎

University Worldwide Outstanding Design Award