

Briefing Seminar for School Leaders of WiFi 900 Schools



*realise IT
potential*



*unleash
learning
power*

The Fourth Strategy on IT in Education (ITE4)

Implemented starting from
2015/16 school year



Emerging use of IT in Education

Teaching Tool

(Powerpoint, multimedia, simulations,..)

Learning Tool

(e-resources/courses, e-assessment,..)

Learning Partner

(study tool/materials, T/S communication, collaboration,..)

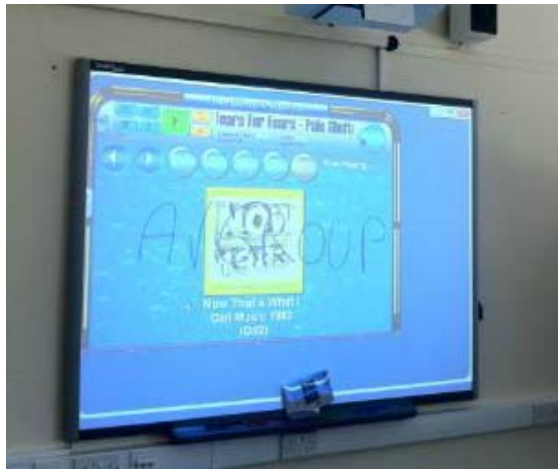

WiFi 900 scheme

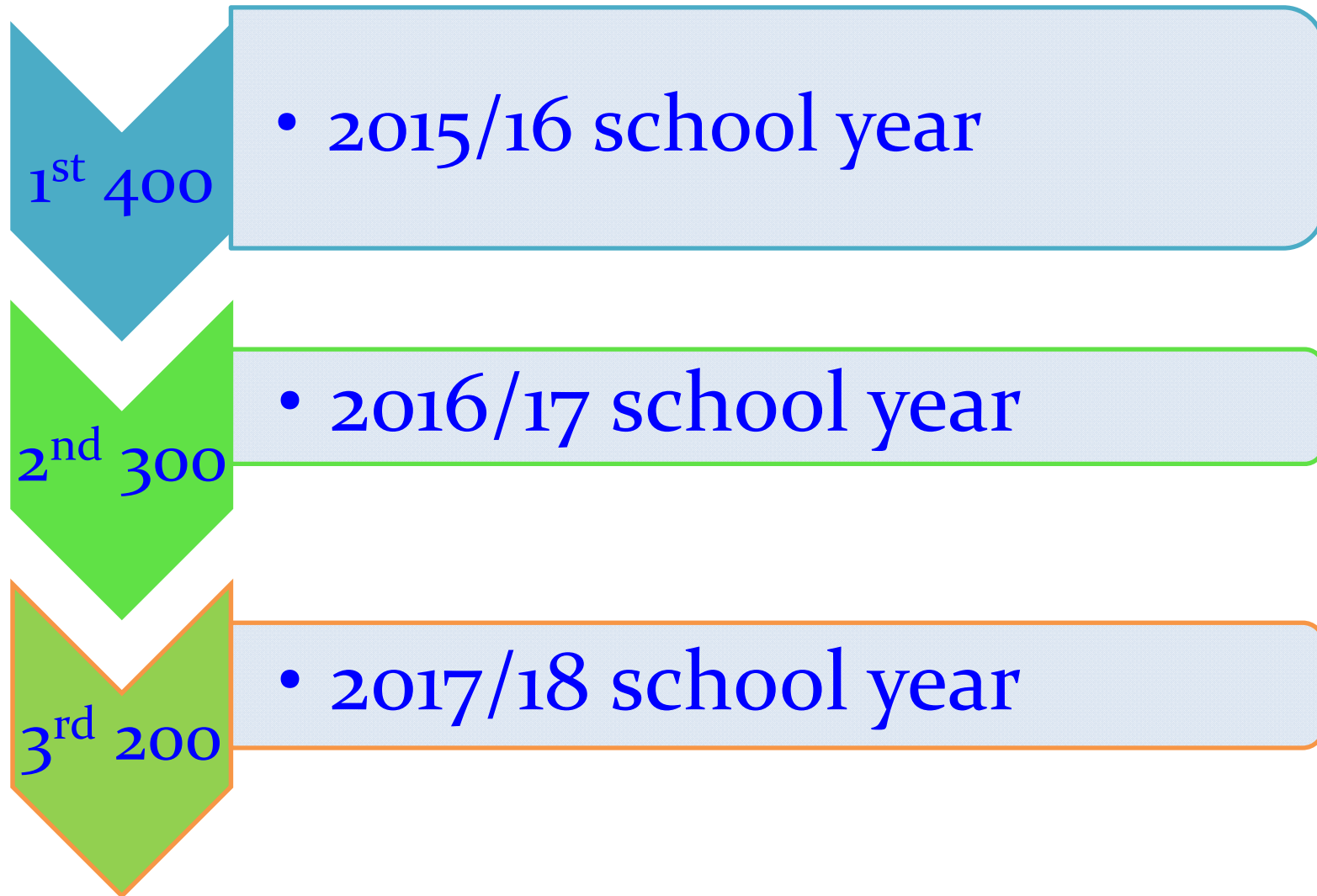

Readiness and Planning of Schools Indicated in “Expression of Interest cum Survey”

The Fourth Strategy on IT in Education – Enhancing Schools’ WiFi Infrastructure Expression of Interest Form

General

This Expression of Interest (EOI) Form is designed for government local schools under the Direct Subsidy Scheme schools to indicate infrastructure enhancement under the Fourth Strategy on IT in coming school years. This form in static storage media, such as thumb drive should be submitted **by hand or by post** to:

WiFi infrastructure enhancement plan

We will be ready to adopt WiFi for e-learning in our school in
(Please refer to paragraphs 5-7 of the Explanatory Notes.)

Year of Implementation	Please indicate your preference (1-highest priority and 3-lowest)
2015/16	
2016/17	
2017/18	

A Snapshot on the Implementation of e-Learning and WiFi Infrastructure

Please complete the following in view of the implementation of e-learning in school. We will only use the information for future planning of relevant support to schools.

1. Please estimate how often students use IT in their learning:

Area	Very often (at least once a week)	Often (at least once a month)	Occasionally (at least once a term)	Never
Inquiry-based Learning	<input type="checkbox"/> KS1 <input type="checkbox"/> KS2 <input type="checkbox"/> KS3 <input type="checkbox"/> KS4	<input type="checkbox"/> KS1 <input type="checkbox"/> KS2 <input type="checkbox"/> KS3 <input type="checkbox"/> KS4	<input type="checkbox"/> KS1 <input type="checkbox"/> KS2 <input type="checkbox"/> KS3 <input type="checkbox"/> KS4	<input type="checkbox"/> KS1 <input type="checkbox"/> KS2 <input type="checkbox"/> KS3 <input type="checkbox"/> KS4
Collaborative Learning	<input type="checkbox"/> KS1 <input type="checkbox"/> KS2 <input type="checkbox"/> KS3 <input type="checkbox"/> KS4	<input type="checkbox"/> KS1 <input type="checkbox"/> KS2 <input type="checkbox"/> KS3 <input type="checkbox"/> KS4	<input type="checkbox"/> KS1 <input type="checkbox"/> KS2 <input type="checkbox"/> KS3 <input type="checkbox"/> KS4	<input type="checkbox"/> KS1 <input type="checkbox"/> KS2 <input type="checkbox"/> KS3 <input type="checkbox"/> KS4
Self-directed Learning	<input type="checkbox"/> KS1 <input type="checkbox"/> KS2 <input type="checkbox"/> KS3 <input type="checkbox"/> KS4	<input type="checkbox"/> KS1 <input type="checkbox"/> KS2 <input type="checkbox"/> KS3 <input type="checkbox"/> KS4	<input type="checkbox"/> KS1 <input type="checkbox"/> KS2 <input type="checkbox"/> KS3 <input type="checkbox"/> KS4	<input type="checkbox"/> KS1 <input type="checkbox"/> KS2 <input type="checkbox"/> KS3 <input type="checkbox"/> KS4

2. Please state whether students are engaged in developing the following

Schools' plan in adopting e-learning (1)

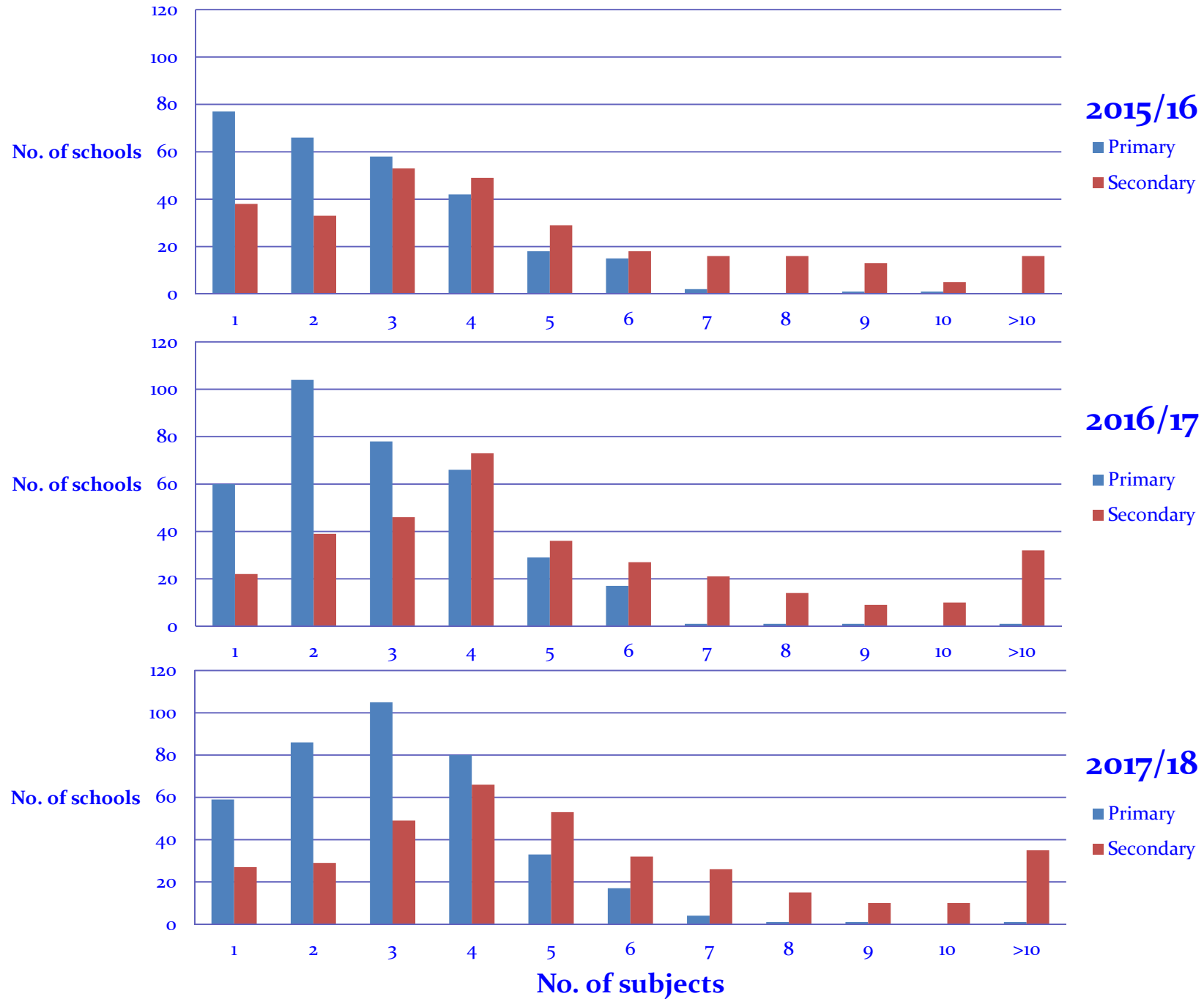

Schools' plan in adopting e-learning (2) – Primary

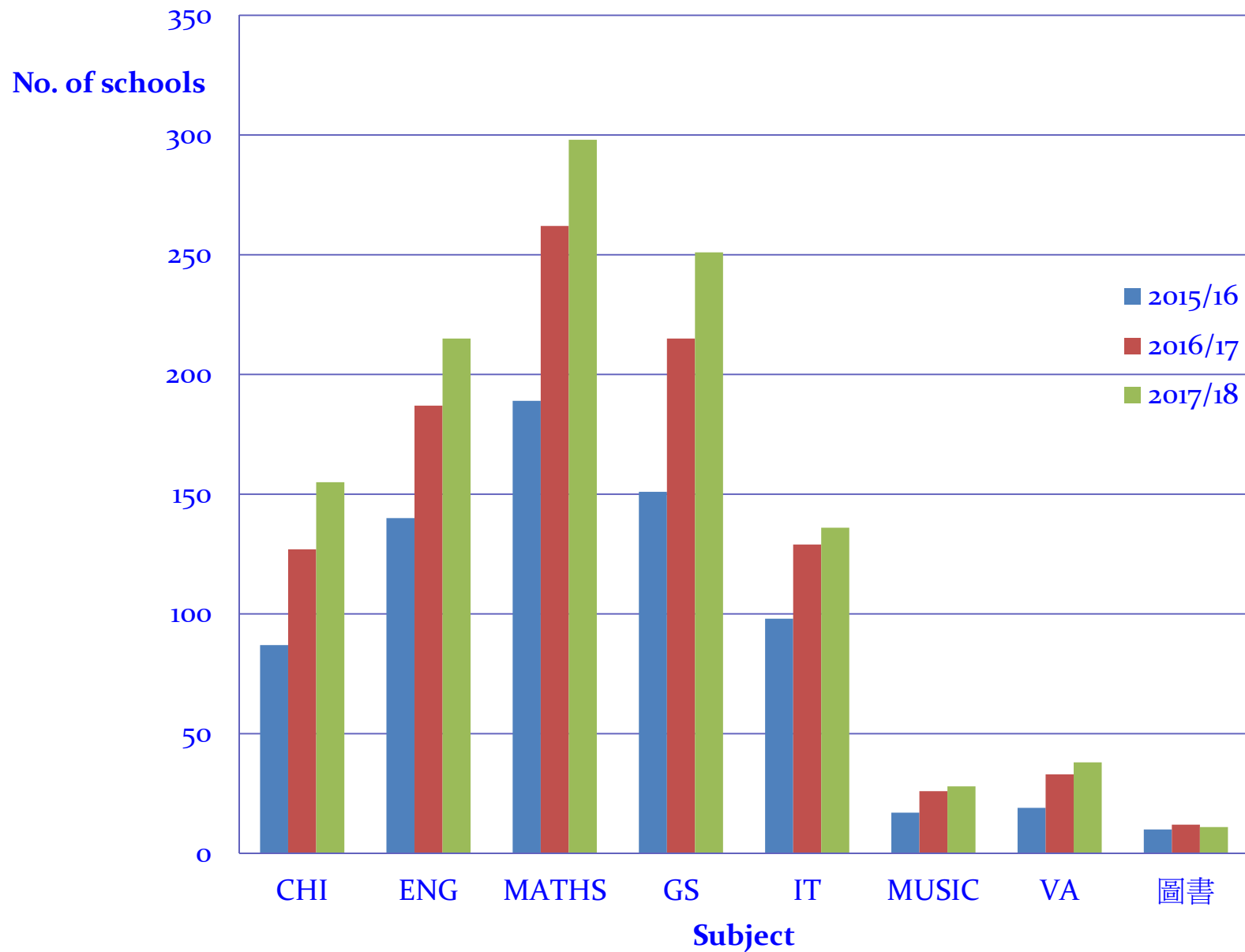

No. of schools

Schools' plan in adopting e-learning (3) – Secondary

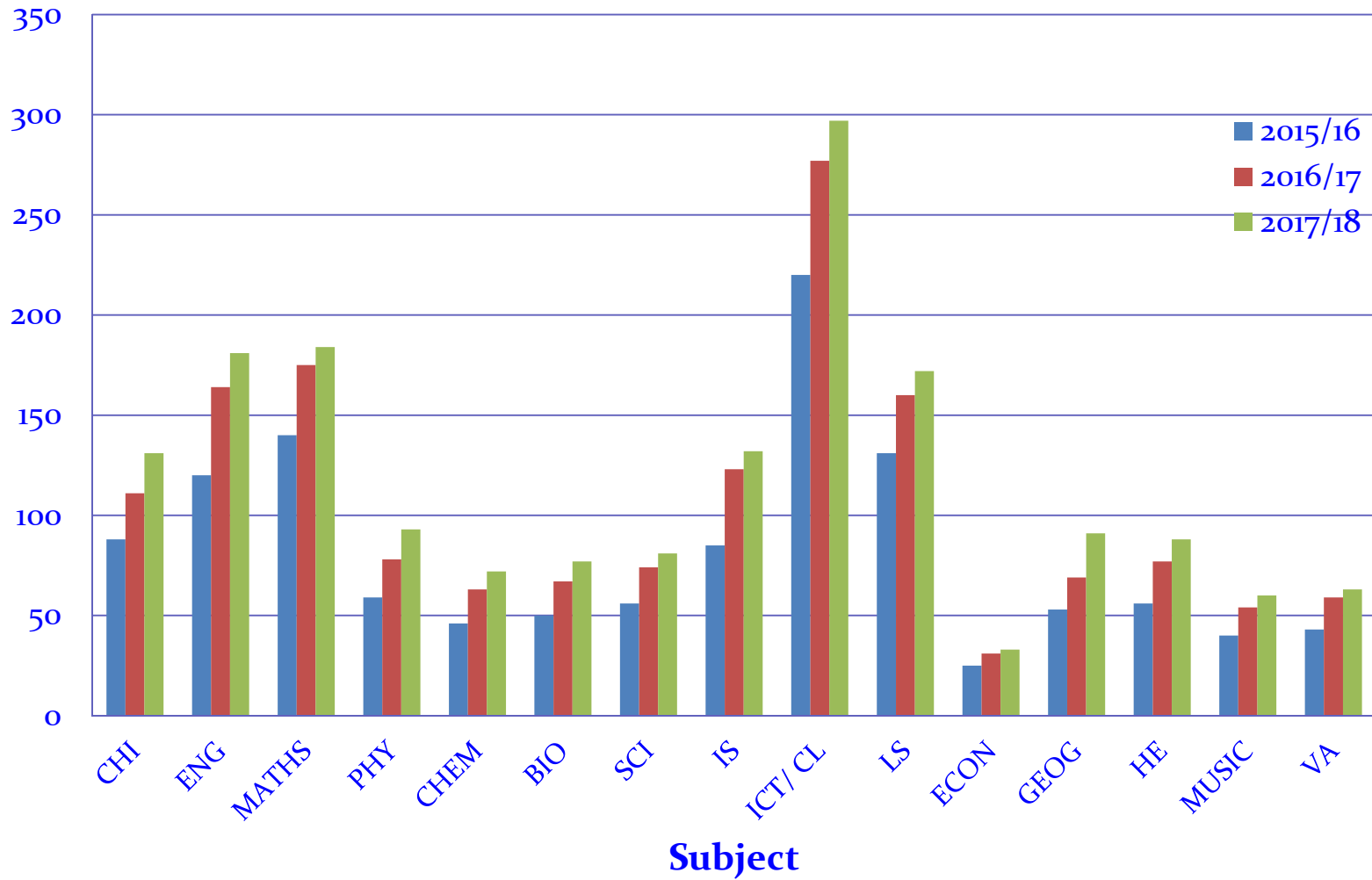

Teachers' Readiness

Percentage of teachers ready for e-learning

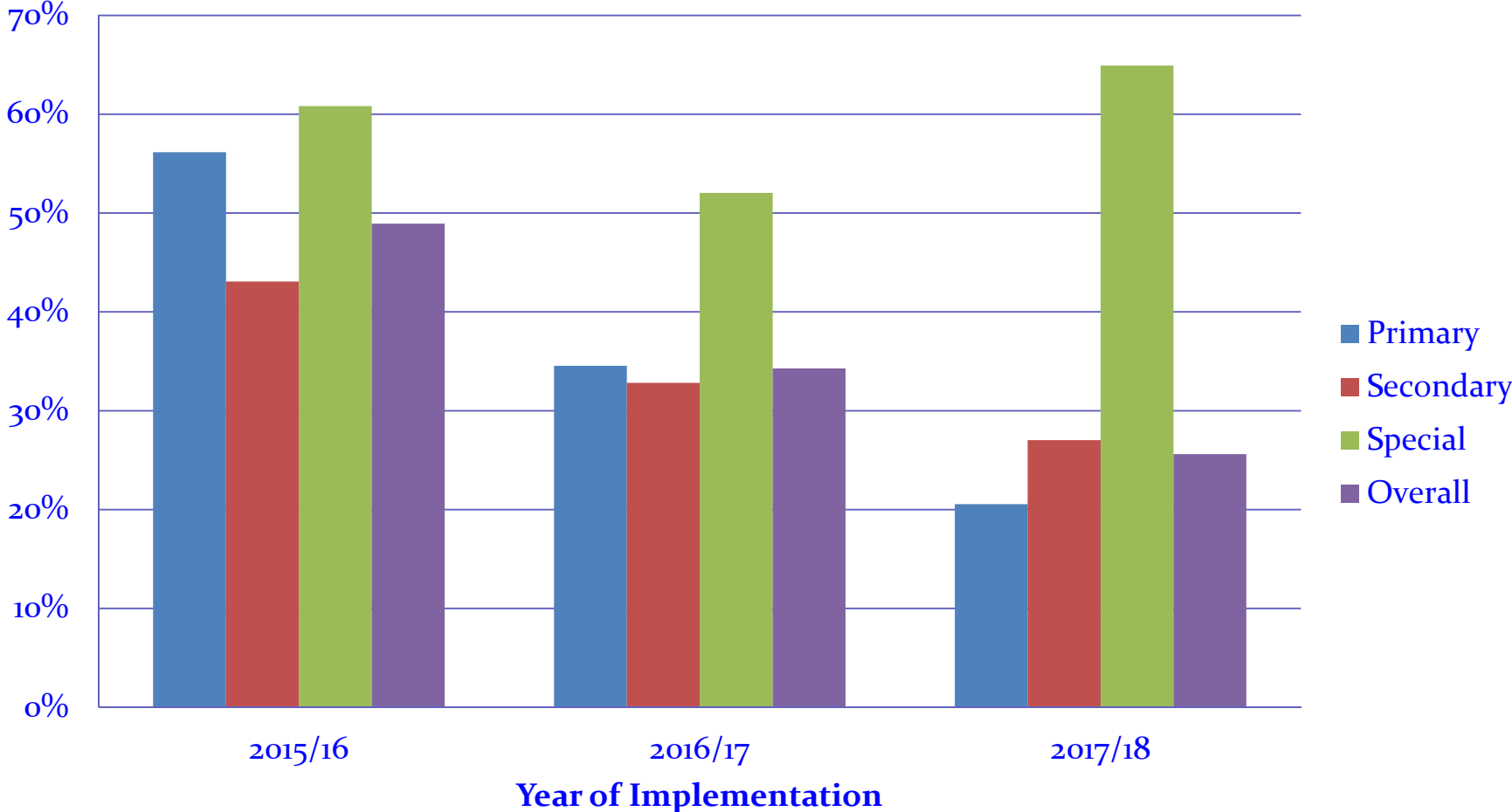

Implementation of BYOD in primary schools

Any BYOD Policies?	% of schools	Accumulated %
None	46%	46%
Aware the issue and formulating policy	38%	84%
Policy formulated but not yet implemented	7%	91%
Policy formulated and implemented	5%	96%
Have support measures to facilitate BYOD (e.g. AUP, Single sign-on, charging facilities)	4%	100%

Funding arrangement – amount to be received by each school

- One-off grant – for acquiring mobile computing devices
- Extra recurrent grant – for expenditures on WiFi and other operational needs of e-learning

Class Range	One-off grant	Extra recurrent
18 classes or below	\$69,400	\$48,530
19-24 classes	\$95,430	\$66,740
25-30 classes	\$121,450	\$84,940
31-36 classes	\$147,480	\$103,140
37 or more classes	\$173,510	\$121,340

Grants



1 st Batch of Schools	One-off* Extra recurrent#	Extra recurrent	Extra recurrent	Extra recurrent
2 nd Batch of Schools		One-off* Extra recurrent	Extra recurrent	Extra recurrent
3 rd Batch of Schools			One-off* Extra recurrent	Extra recurrent
WiFi 100 schools			Extra recurrent	Extra recurrent

* Schools may use the one-off grant over a period of three school years. Unspent balance has to be clawed back.

Schools are allowed to retain the unspent balance up to total provision of the extra recurrent grant for the current school year. In the long run, this will be subsumed under CITG / DSS Unit Subsidy Rate



Thank You

